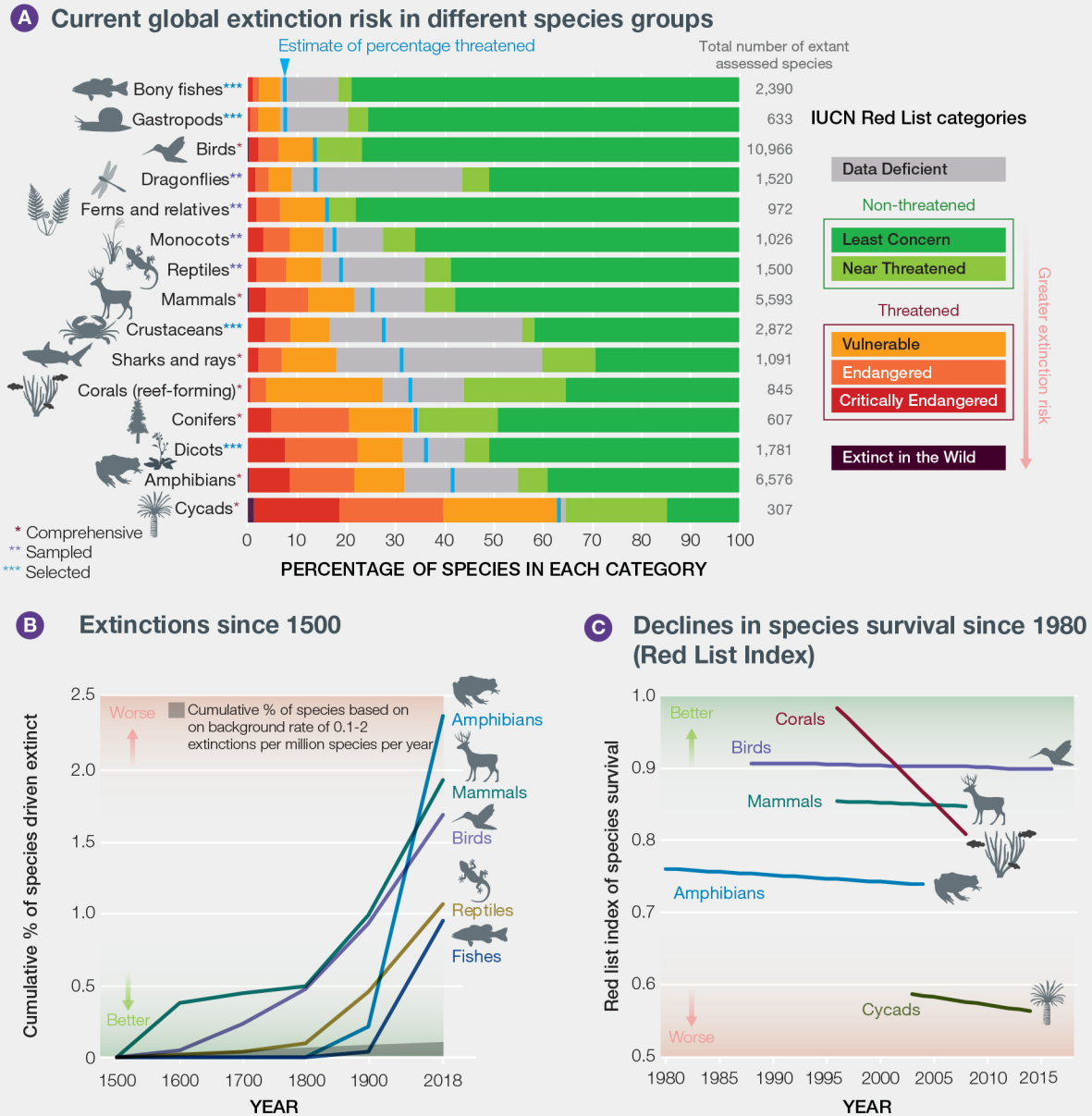
A
Current global extinction risk in different species groups
Estimate of percentage threatened
Total number of extant assessed species
Bony fishes***
Gastropods***
Birds*
Dragonflies**
Ferns and relatives**
Monocots**
Reptiles**
Mammals*
Crustaceans***
Sharks and rays*
Corals (reef-forming)*
Conifers*
Dicots***
Amphibians*
Cycads*
2,390
633
10,966
1,520
972
1,026
1,500
5,593
2,872
1,091
845
607
1,781
6,576
307
* Comprehensive
** Sampled
*** Selected
0 10 20 30 40 50 60 70 80 90 100
PERCENTAGE OF SPECIES IN EACH CATEGORY
IUCN Red List categories
Data Deficient
Non-threatened
Least Concern
Near Threatened
Threatened
Vulnerable
Endangered
Critically Endangered
Extinct in the Wild
Greater extinction risk
B
Extinctions since 1500
Cumulative % of species driven extinct
Worse
Better
Cumulative % of species based on on background rate of 0.1-2 extinctions per million species per year
Amphibians
Mammals
Birds
Reptiles
Fishes
0 0.5 1.0 1.5 2.0 2.5
1500 1600 1700 1800 1900 2018
YEAR
C
Declines in species survival since 1980 (Red List Index)
Red list index of species survival
Better
Worse
Corals
Birds
Mammals
Amphibians
Cycads
0.5 0.6 0.7 0.8 0.9 1.0
1980 1985 1990 1995 2000 2005 2010 2015
YEAR